

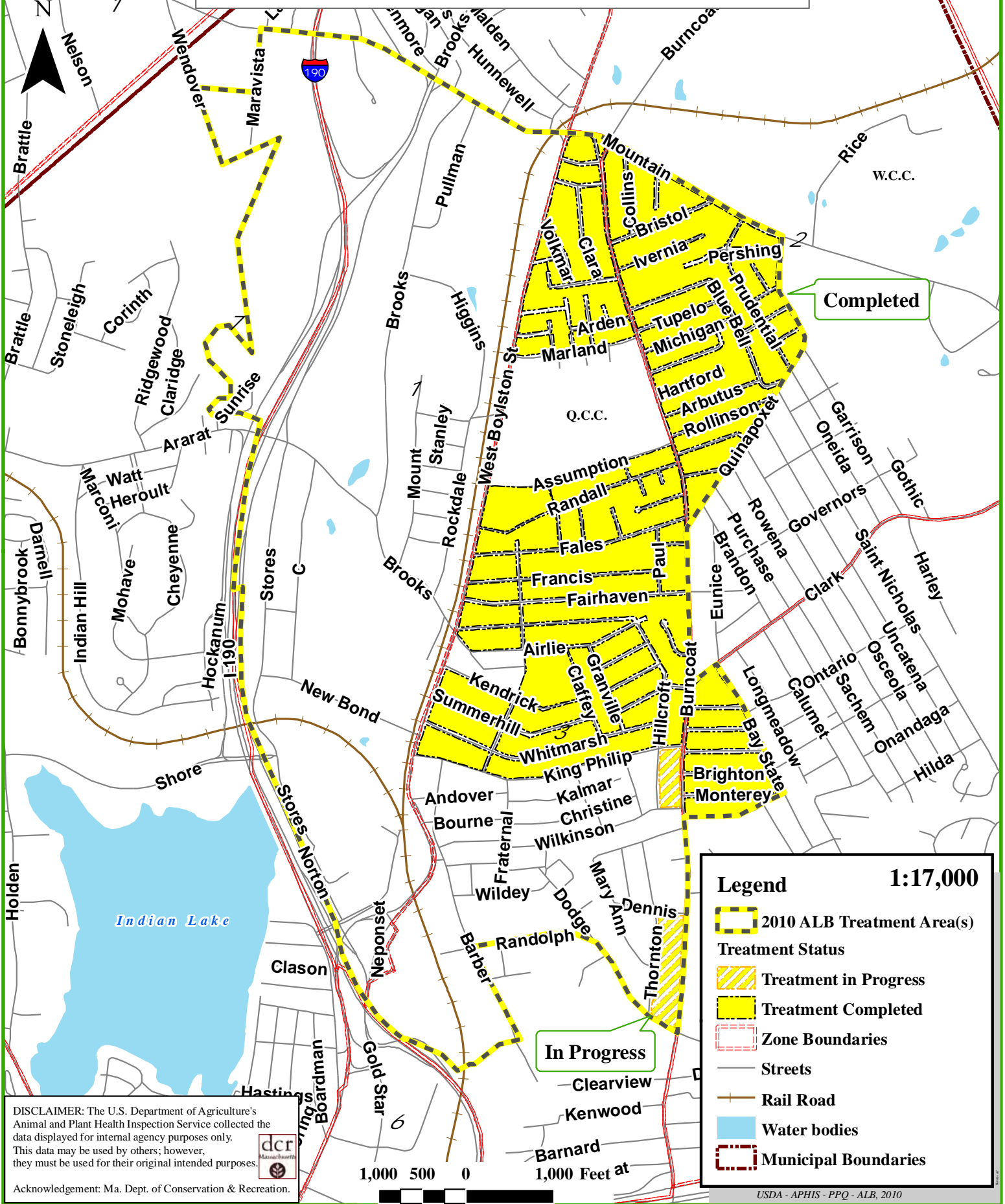

2010 Worcester County, Ma Treatment Area's Treatment Update Week Two (May 3rd - May 8th) Greendale Neighborhood, Worcester, Ma.



DISCLAIMER: The U.S. Department of Agriculture's Animal and Plant Health Inspection Service collected the data displayed for internal agency purposes only. This data may be used by others; however, they must be used for their original intended purposes.



Acknowledgement: Ma. Dept. of Conservation & Recreation.

1,000 500 0

In Progress

1,000 Feet at



2010 Worcester County, Ma Treatment Area's Treatment Update Week Two (May 3rd - May 8th) Harrington Field Worcester, Ma Satellite

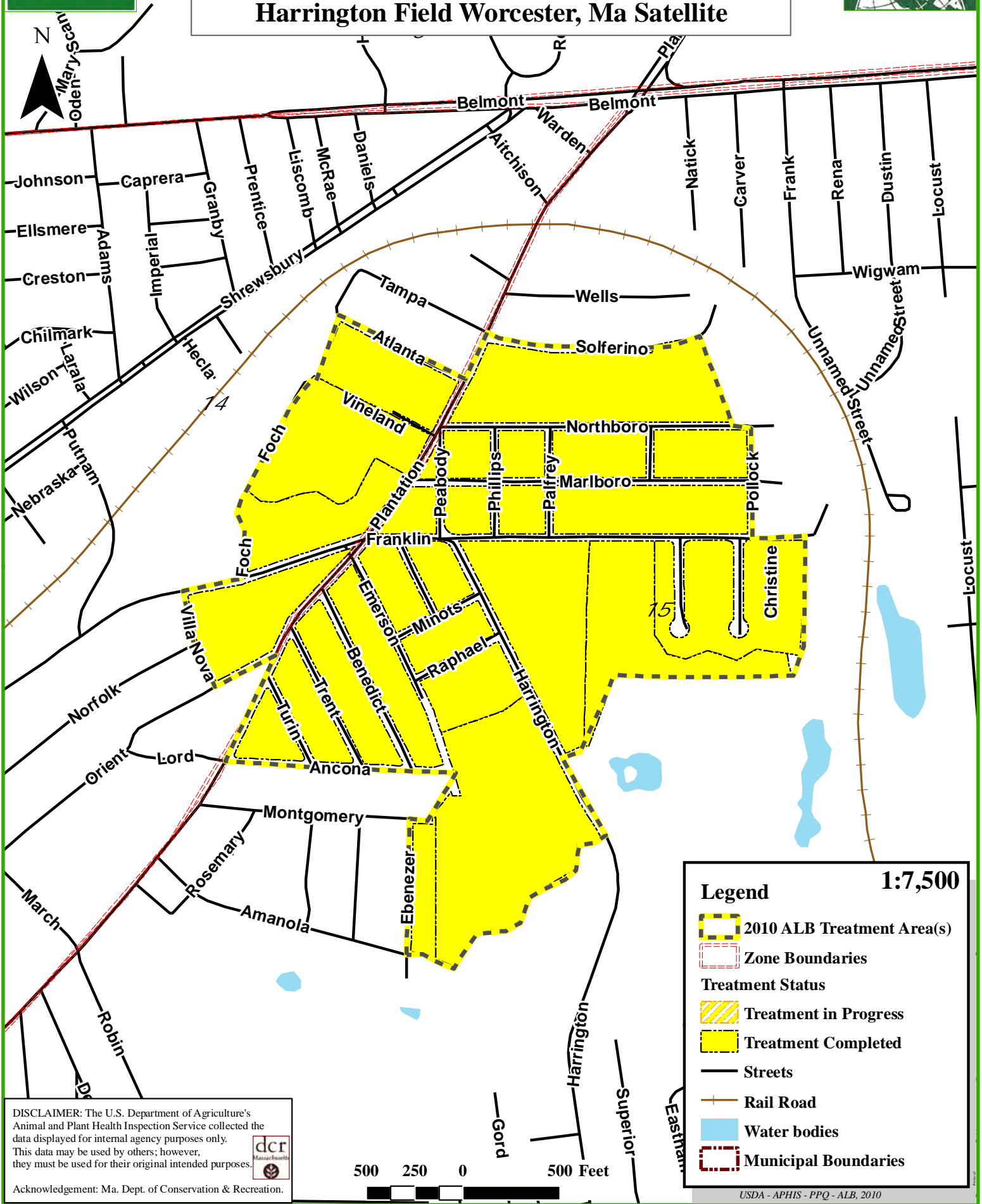

DISCLAIMER: The U.S. Department of Agriculture's Animal and Plant Health Inspection Service collected the data displayed for internal agency purposes only. This data may be used by others; however, they must be used for their original intended purposes.



Acknowledgement: Ma. Dept. of Conservation & Recreation.

500 250 0 500 Feet

Legend 1:7,500

- 2010 ALB Treatment Area(s)
- Zone Boundaries
- Treatment Status**
- Treatment in Progress
- Treatment Completed
- Streets
- Rail Road
- Water bodies
- Municipal Boundaries



Orienteer
How

2010 Worcester County, Ma Treatment Area's Treatment Update Week Two (May 3rd - May 8th) Lynnwood Lane Satellite Area

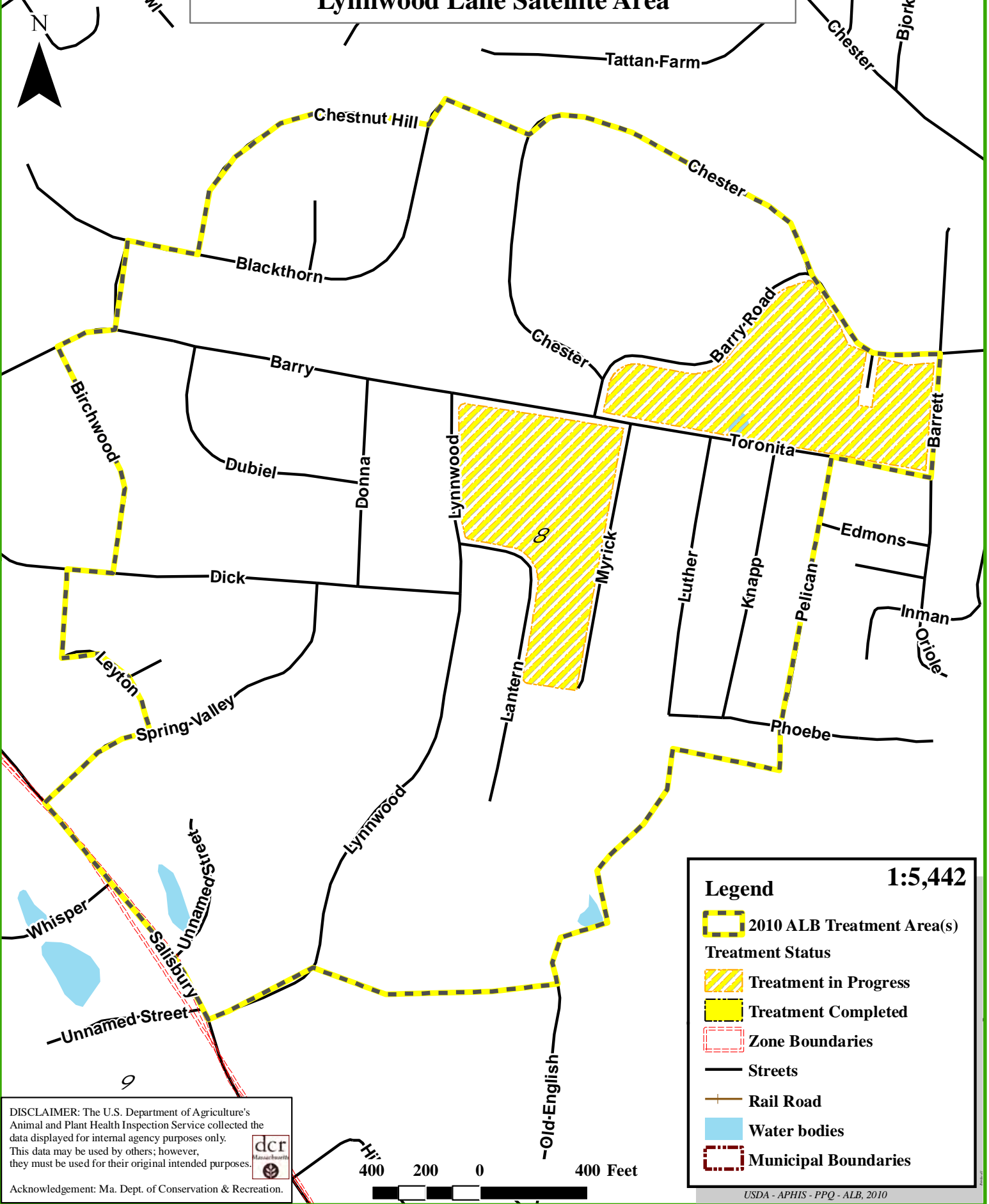

Legend 1:5,442

- 2010 ALB Treatment Area(s)
- Treatment Status**
- Treatment in Progress
- Treatment Completed
- Zone Boundaries
- Streets
- Rail Road
- Water bodies
- Municipal Boundaries

DISCLAIMER: The U.S. Department of Agriculture's Animal and Plant Health Inspection Service collected the data displayed for internal agency purposes only. This data may be used by others; however, they must be used for their original intended purposes.

Acknowledgement: Ma. Dept. of Conservation & Recreation.





2010 Worcester County, Ma Treatment Area's Treatment Update Week Two (May 3rd - May 8th) Boylston/Shrewsbury, Ma. Satellite



N

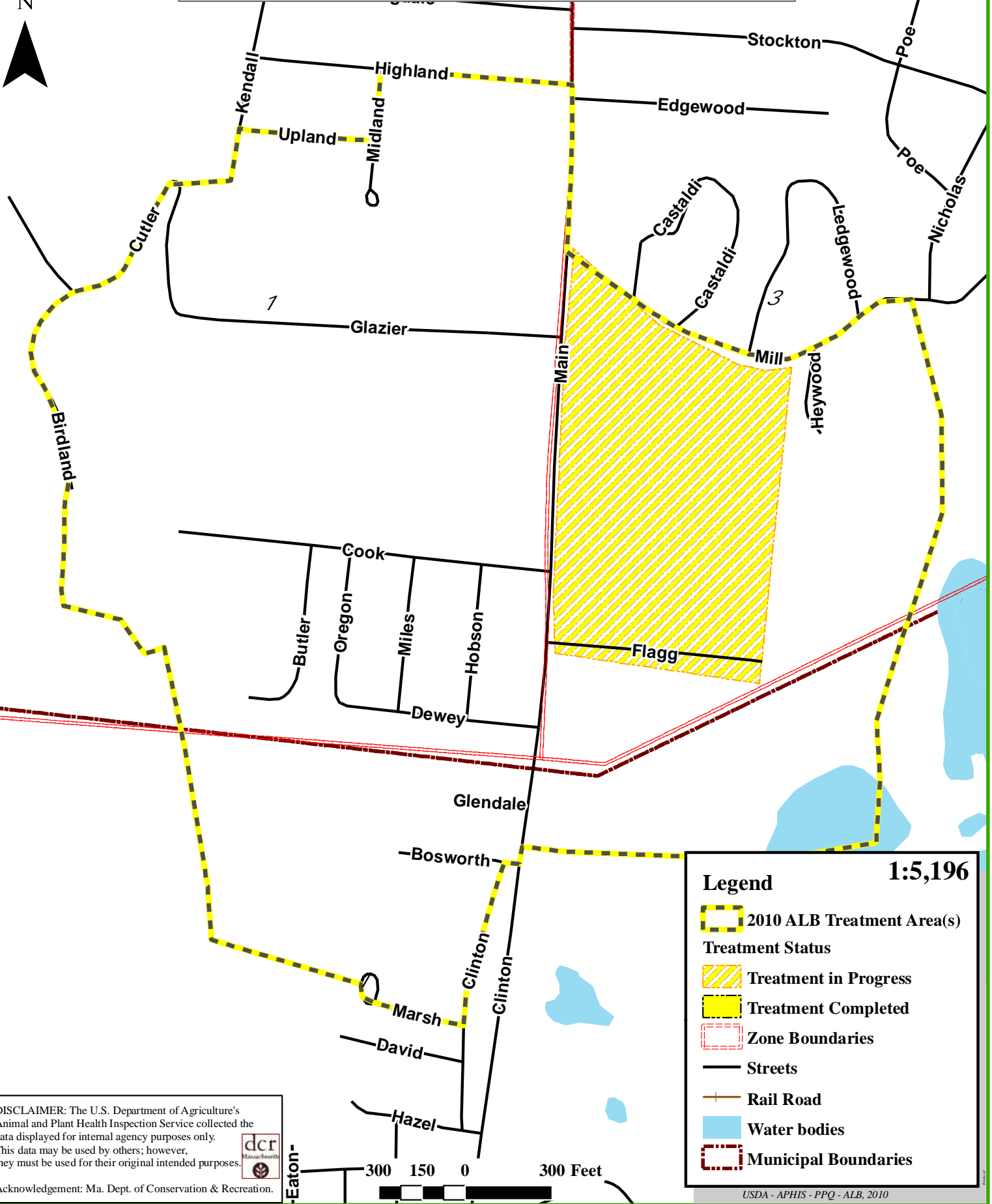

Legend 1:5,196

- 2010 ALB Treatment Area(s)
- Treatment Status**
- Treatment in Progress
- Treatment Completed
- Zone Boundaries
- Streets
- Rail Road
- Water bodies
- Municipal Boundaries

DISCLAIMER: The U.S. Department of Agriculture's Animal and Plant Health Inspection Service collected the data displayed for internal agency purposes only. This data may be used by others; however, they must be used for their original intended purposes.

Acknowledgement: Ma. Dept. of Conservation & Recreation.

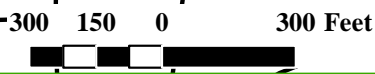

2010 Worcester County, Ma Treatment Area's Treatment Update Week Two (May 3rd - May 8th) West Boylston Satellite

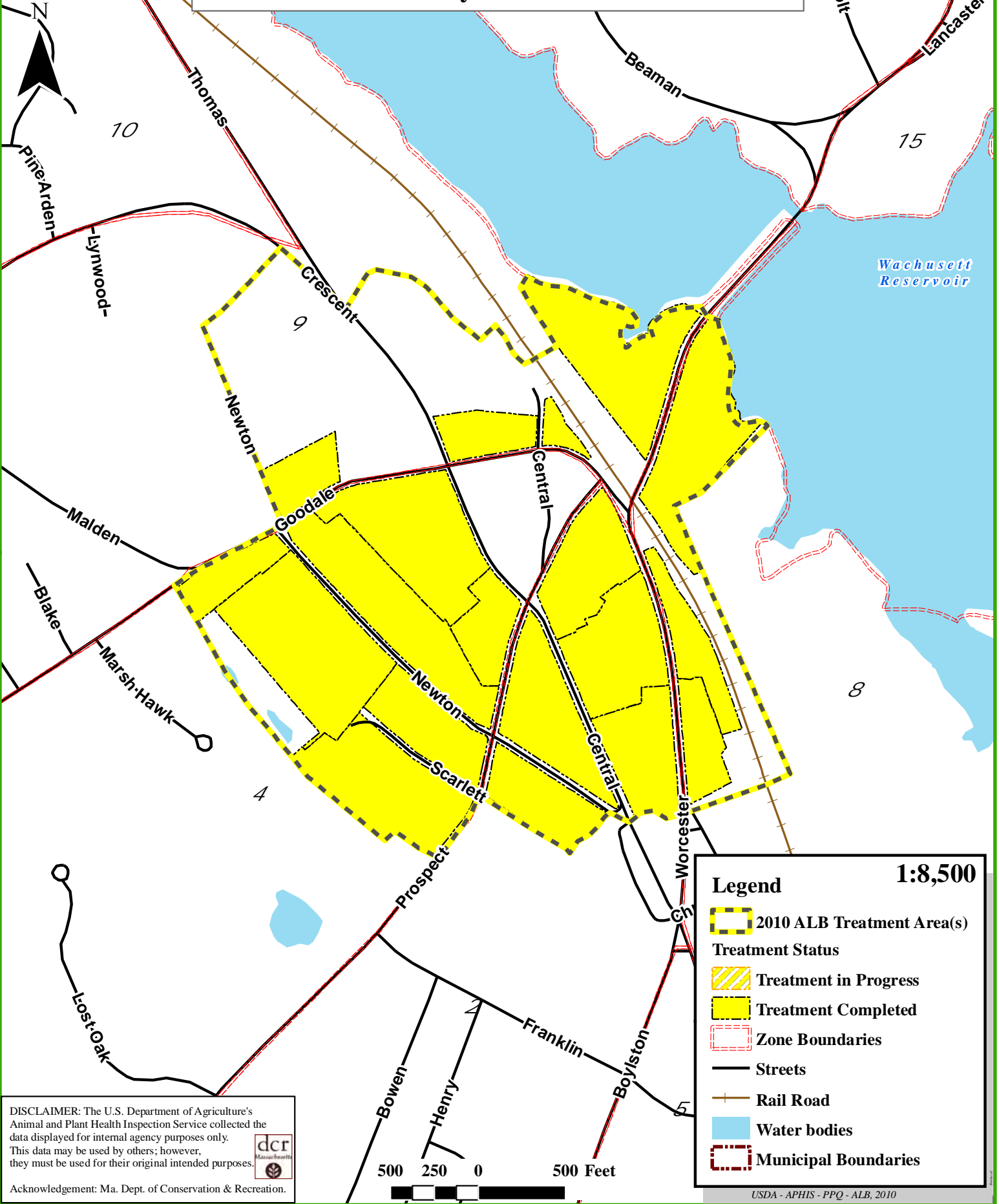

DISCLAIMER: The U.S. Department of Agriculture's Animal and Plant Health Inspection Service collected the data displayed for internal agency purposes only. This data may be used by others; however, they must be used for their original intended purposes.

Acknowledgement: Ma. Dept. of Conservation & Recreation.

Legend 1:8,500

- 2010 ALB Treatment Area(s)
- Treatment Status**
- Treatment in Progress
- Treatment Completed
- Zone Boundaries
- Streets
- Rail Road
- Water bodies
- Municipal Boundaries